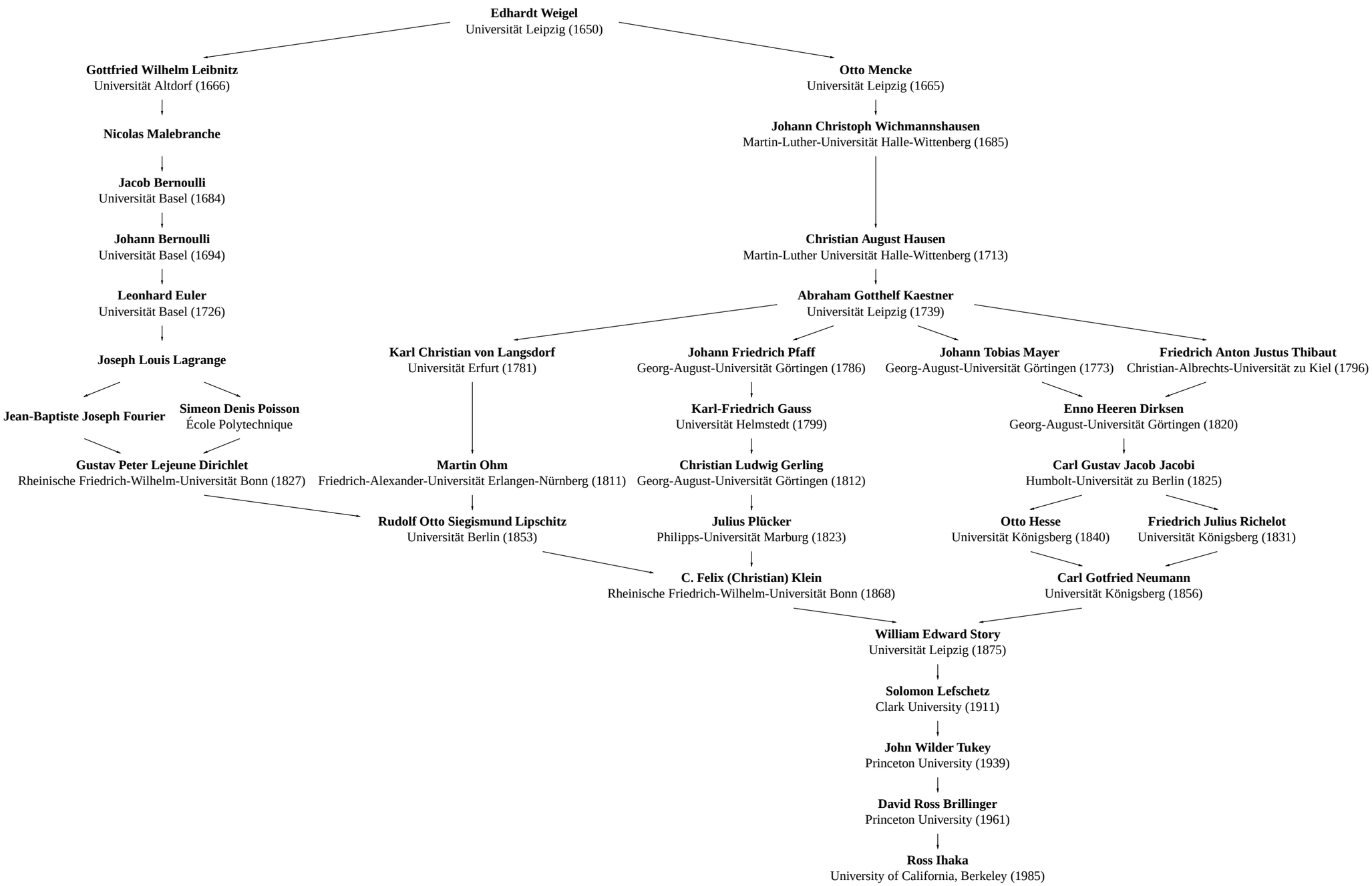Ross Ihaka's Academic Family Tree