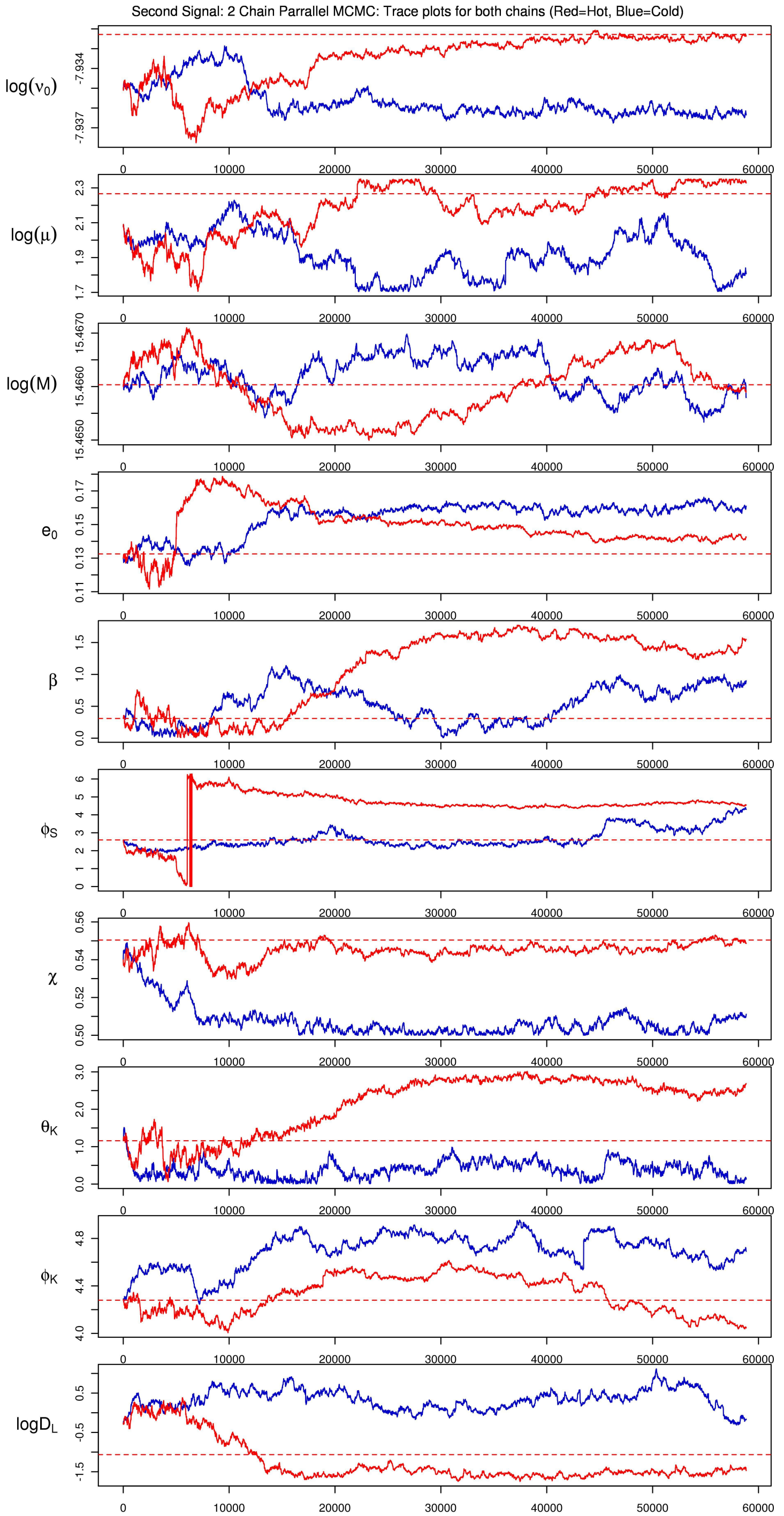
Second Signal: 2 Chain Parrallel MCMC: Trace plots for both chains (Red=Hot, Blue=Cold)
log(ν0)
-7.934
-7.937
log(μ)
2.3
2.1
1.9
1.7
log(M)
15.4670
15.4660
15.4650
e0
0.17
0.15
0.13
0.11
β
1.5
1.0
0.5
0.0
φS
6
5
4
3
2
1
0
χ
0.56
0.54
0.52
0.50
θK
3.0
2.0
1.0
0.0
φK
4.8
4.4
4.0
logDL
0.5
-0.5
-1.5
0
10000
20000
30000
40000
50000
60000